

**FIRE PROTECTION NOTES**

- A. FOR ENTIRE SECOND FLOOR (GROUP R-3) ONLY, INSTALL NFPA 13D COMPLIANT (LIMITED AREA) SPRINKLER SYSTEM PER LOCAL REQUIREMENTS, INCLUDING: PIPING, HANGERS, HEADS, AND SENSORS. REFER TO DETAILED SPRINKLER SYSTEM DRAWINGS BY OTHERS.

**BLUMONT STABLES**

BOUGHTON HILL ROAD  
VICTOR/FARMINGTON, N.Y.  
OWNER: THE MONTEVECCHIO'S  
20 FAIRFIELD DRIVE  
FAIRPORT, N.Y. 14450

DRAWING TITLE

**CENTER BUILDING  
& RIDING ARENA  
SECOND FLOOR PLANS**

JOB NO. 0413

SCALE 1/4" = 1'-0"

DATE 4/15/05

DRAWN BY DJA

CHECKED BY DJA

REVISIONS

DRAWING NO.

**A-3**

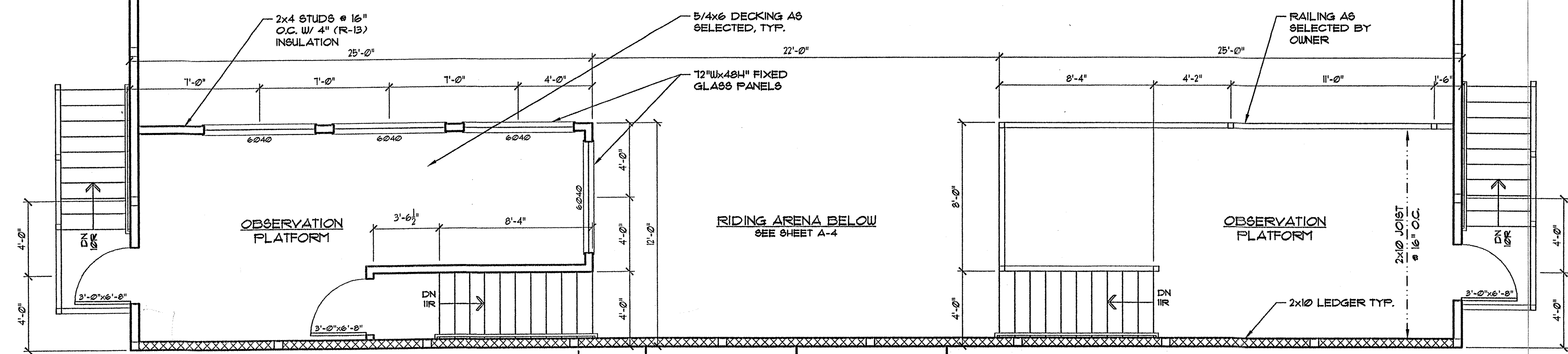

**RIDING ARENA SECOND FLOOR PLAN - GROUP A-4 OCCUPANCY**  
SCALE: 1/8" = 1'-0"

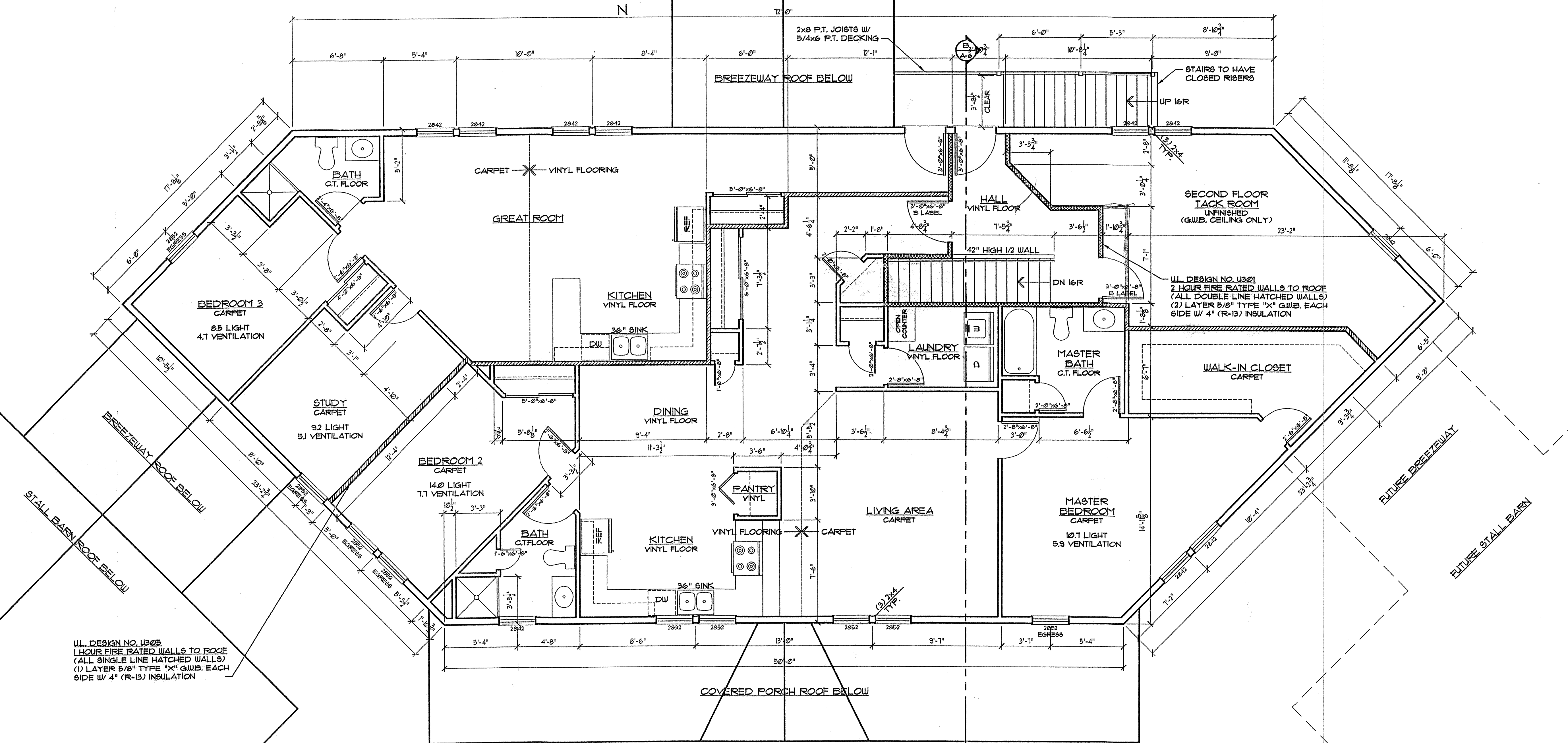

**CENTER BUILDING SECOND FLOOR PLAN - GROUP R-3 OCCUPANCY**  
SCALE: 1/4" = 1'-0"

**NOTES: WINDOWS / DOORS**

1. ALL WINDOW CALL OUTS ARE ANDERSON NUMBERS FOR REFERENCE ONLY, OTHER WINDOW MANUFACTURERS MAY BE USED PER OWNER'S SPECS.
2. ALL EXTERIOR DOORS ARE INSULATED STEEL W/ GLASS UPPER PANEL.
3. ALL INTERIOR DOORS ARE SOLID WOOD & PANEL PINE, PER OWNER'S SPECS.

**WINDOW SCHEDULE (ANDERSON WINDOWS)**

DESIGNATION	GLASS AREA	VENTILATION AREA	CLEAR OPENING
2842	2.10 SF.	4.82 SF.	4.80 SF.
2852	1.02 SF.	6.09 SF.	6.00 SF. EGRESS
2892	6.30 SF.	3.54 SF.	3.50 SF.

C:\Data Files\Projects\0413 Blumont Stables\0413 A-1, A-6 Plans Elevations & Sections.dwg, 4/15/2005 10:30:09 AM, Altamura Architectural Consulting

UL DESIGN NO. U32P  
1 HOUR FIRE RATED WALLS TO ROOF  
(ALL SINGLE LINE HATCHED WALLS)  
(1) LAYER 5/8" TYPE "X" G.W.B. EACH  
SIDE W/ 4" (R-13) INSULATION