

FIRE PROTECTION NOTES

- A. FOR SUPPLY ROOM ONLY, INSTALL NFPA 13D COMPLIANT (LIMITED AREA) SPRINKLER SYSTEM PER LOCAL REQUIREMENTS, INCLUDING: PIPING, HANGERS, HEADS, AND SENSORS. REFER TO DETAILED SPRINKLER SYSTEM DRAWINGS BY OTHERS.

BLUMONT STABLES

BOUGHTON HILL ROAD
VICTOR/FARMINGTON, N.Y.
OWNER: THE MONTEVECCHIO'S
20 FAIRFIELD DRIVE
FAIRPORT, N.Y. 14450

DRAWING TITLE

**CENTER BUILDING
FIRST FLOOR PLAN**

JOB NO. 0413

SCALE 1/4" = 1'-0"

DATE 4/15/05

DRAWN BY DJA

CHECKED BY DJA

REVISIONS

DRAWING NO.

A-2

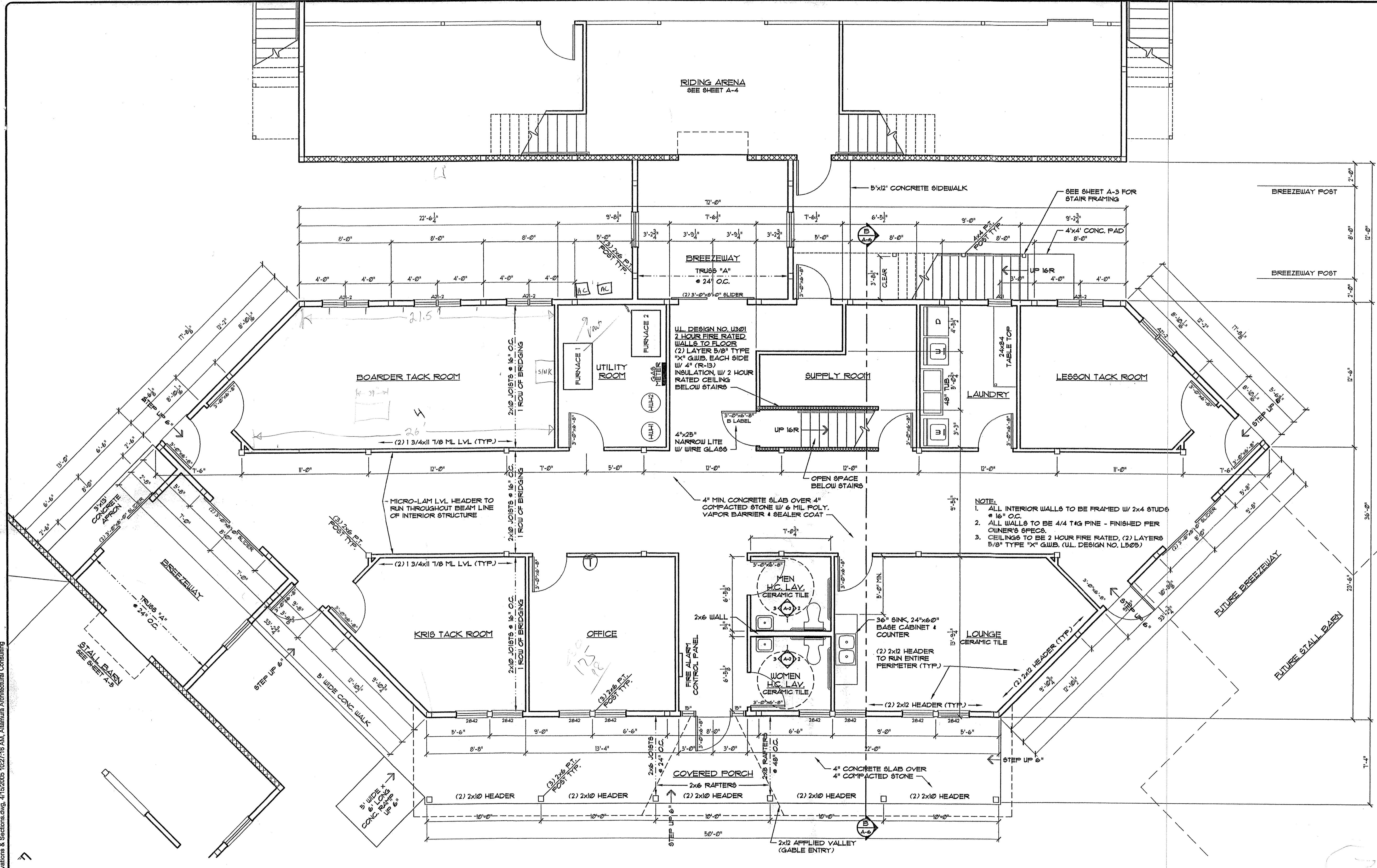

NOTE:
1. ALL INTERIOR WALLS TO BE FRAMED W/ 2x4 STUDS @ 16" O.C.
2. ALL WALLS TO BE 4/4 T&G PINE - FINISHED PER OWNER'S SPECS.
3. CEILING TO BE 2 HOUR FIRE RATED, (2) LAYERS 5/8" TYPE "X" G.W.B. (U.L. DESIGN NO. L505)

CENTER BUILDING FIRST FLOOR PLAN - GROUP B OCCUPANCY
SCALE: 1/4" = 1'-0"

- NOTES: WINDOWS / DOORS**
- ALL WINDOW CALL OUTS ARE ANDERSON NUMBERS FOR REFERENCE ONLY, OTHER WINDOW MANUFACTURERS MAY BE USED PER OWNER'S SPECS.
 - ALL EXTERIOR DOORS ARE INSULATED STEEL W/ GLASS UPPER PANEL.
 - ALL INTERIOR DOORS ARE SOLID WOOD 6 PANEL PINE, PER OWNER'S SPECS.
 - ALL FIRST FLOOR SWING DOORS ARE TO RECEIVE HANDICAPPED ACCESSIBLE LEVER TYPE HARDWARE.

WINDOW SCHEDULE (ANDERSON WINDOWS)

DESIGNATION	GLASS AREA	VENTILATION AREA
2842	870 SF.	4.82 SF.
A21	2.60 SF.	150 SF.

